

User-defined Columns

Application Overview

Computer Guidance's User-defined Columns utility affords the user the ability to establish and maintain several additional fields within key eCMS Master Files.

Multiple categories can be defined for each master table. Each category can have up to 50 user-defined columns. Fields can be marked as required and font colors, font types and field position can be selected and customized per preference.

build effectively

Application Highlights

- Unlimited categories (equipment categories examples: licensing requirements, moving instructions)
- 50 additional fields per category
- Users select from pre-defined field formats: field size, type and name

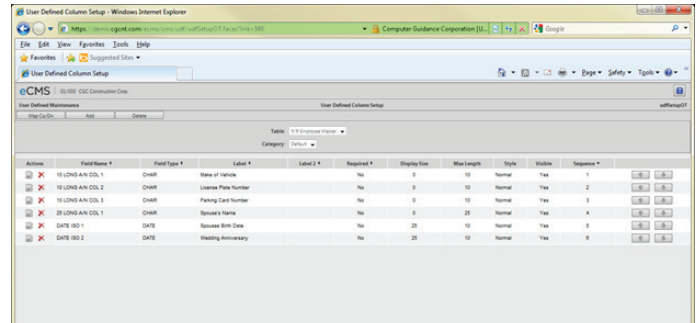

Actions	Field Name #	Field Type #	Label #	Label 2 #	Required #	Display Size	Max Length	Style	Visible	Sequence #
<input checked="" type="checkbox"/>	10 LONG AIN COL 1	CHAR	Make of Vehicle		No	0	10	Normal	Yes	1
<input checked="" type="checkbox"/>	10 LONG AIN COL 2	CHAR	License Plate Number		No	0	10	Normal	Yes	2
<input checked="" type="checkbox"/>	10 LONG AIN COL 3	CHAR	Parking Card Number		No	0	10	Normal	Yes	3
<input checked="" type="checkbox"/>	25 LONG AIN COL 1	CHAR	Spouse's Name		No	0	25	Normal	Yes	4
<input checked="" type="checkbox"/>	DATE ISO 1	DATE	Spouse's Birth Date		No	25	10	Normal	Yes	5
<input checked="" type="checkbox"/>	DATE ISO 2	DATE	Wedding Anniversary		No	25	10	Normal	Yes	6

Features

Benefits

- Choose specific applications with user-defined columns
- Set up required user-defined columns
- Create drop-down lists of user-defined values within columns
- Establish 50 user-defined fields per category and unlimited categories per master file
- Select additional fields and choose which ones to display and where to position them on the screen
- Select field column headings
- Integration with Business Intelligence applications

- Track the unique requirements of your organization
- Customize your application work environment
- User-defined fields can be applied in reporting functions utilizing the included column, field and feature
- Standardized naming of columns and fields across the organization

All user-defined fields will be automatically included anytime you do file maintenance on the related master file as the user-defined fields will be included on the standard master file inquiries, and the file listings.

Computer Guidance Corporation

1.888.361.4551

sales@computerguidance.com

www.computerguidance.com

**COMPUTER
GUIDANCE
CORPORATION**